

Horns in F (Grade 4/5)

Russian Dance (Trepak)

Pyotr Ilyich Tchaikovsky
arr. Iain Farrington

Molto vivace (♩ = c.120)

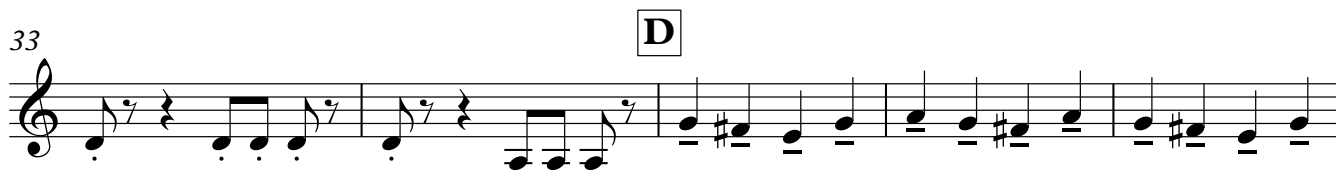

Waltz of the Flowers

Pyotr Ilyich Tchaikovsky
arr. Iain Farrington

Flowing waltz (♩. = c.60)

f

9

p

17 **A**

4

p

28

mf >

36 **B**

p

44

mf

52 **C**

f

60

68 **D**

76

84

E

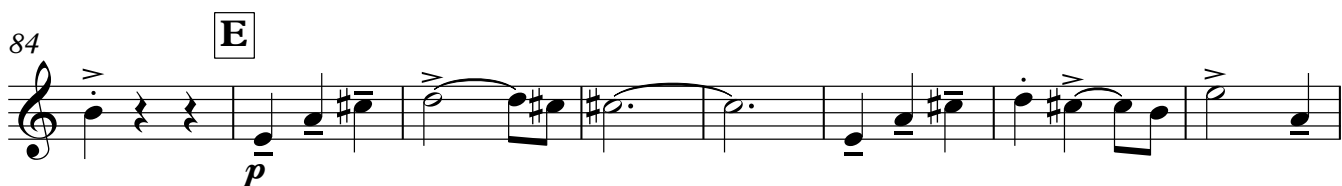

92

100

F

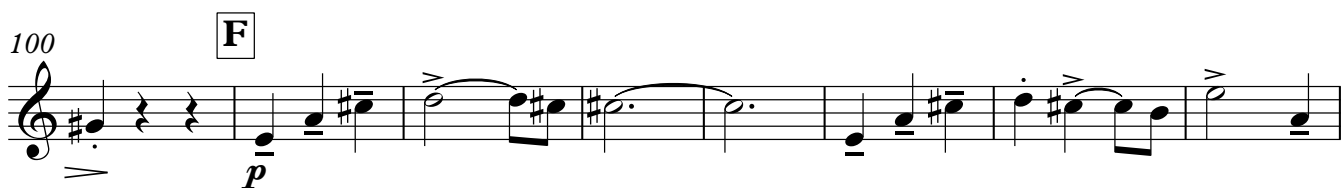

108

116

G

124

132

H

140

148

I

Horns in F (Grade 4/5)

164 Fl. 4/5

mf

172 **J**

ff

181

189

p

197 **K**

205

p

213 **L**

ff

219
