Euphoniums (Grade 4/5)

Sprite
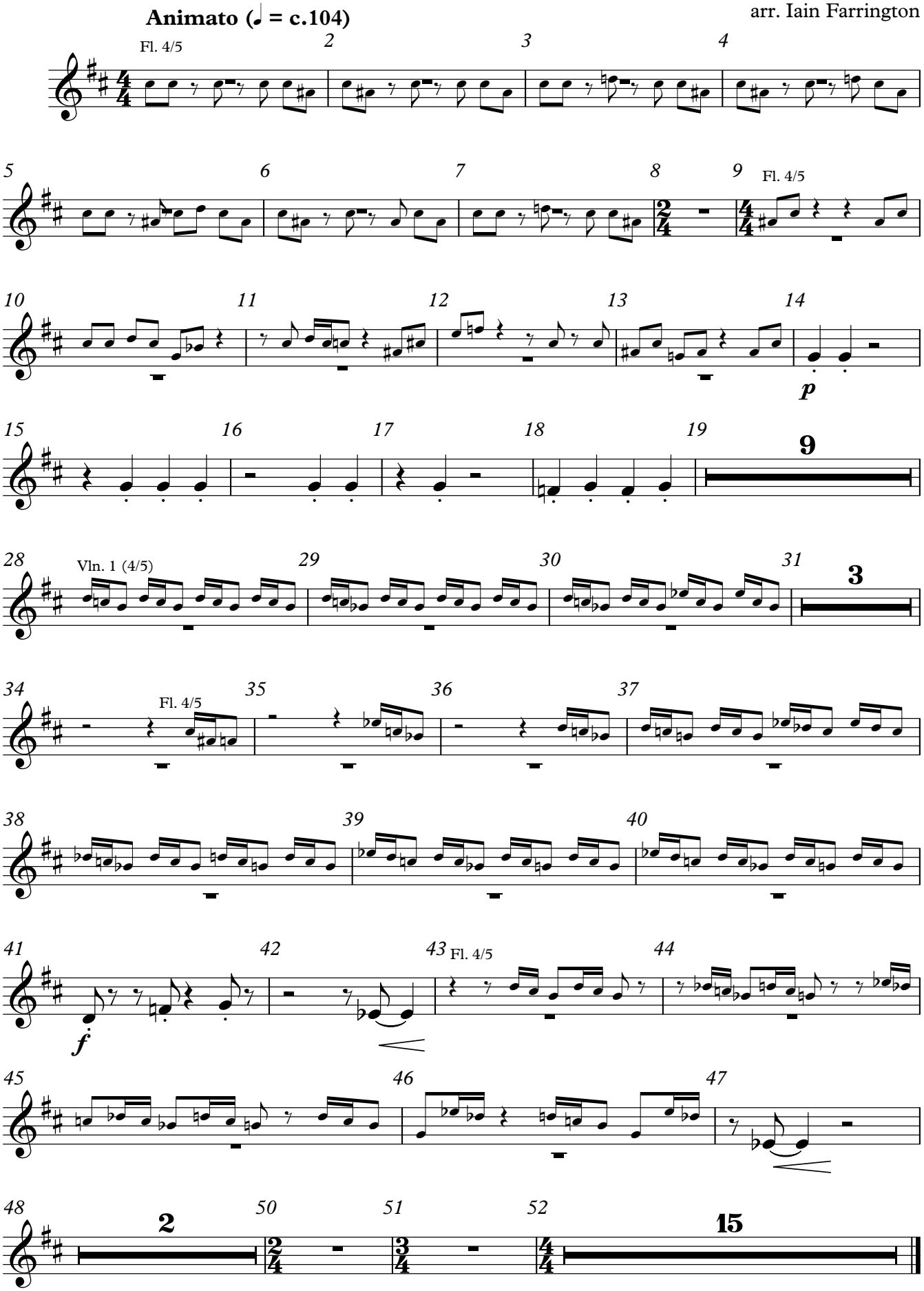
Mason Bates
arr. Iain Farrington