

Mozart Concerto no.4 Finale

MOZART,
arr. Andrew J Smith

Brisk (♩. = 96)

pizz.

A *mf*

10 arco

f

18 **B** div. á 2

mp

26

33

39 **C**

f

49 **D**

56

61 **E**

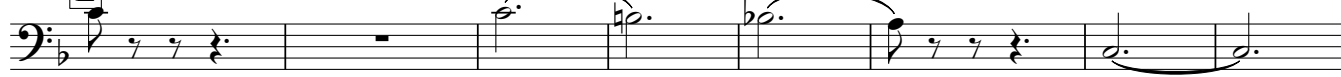

mf

69 **F**

77 **G**

f

85 **H**

95

101 **I**

109

115

120 **J**

128

132

139 **K**

146

150
