Mars (abridged)

GUSTAV HOLST
(arr. Gareth Glyn)

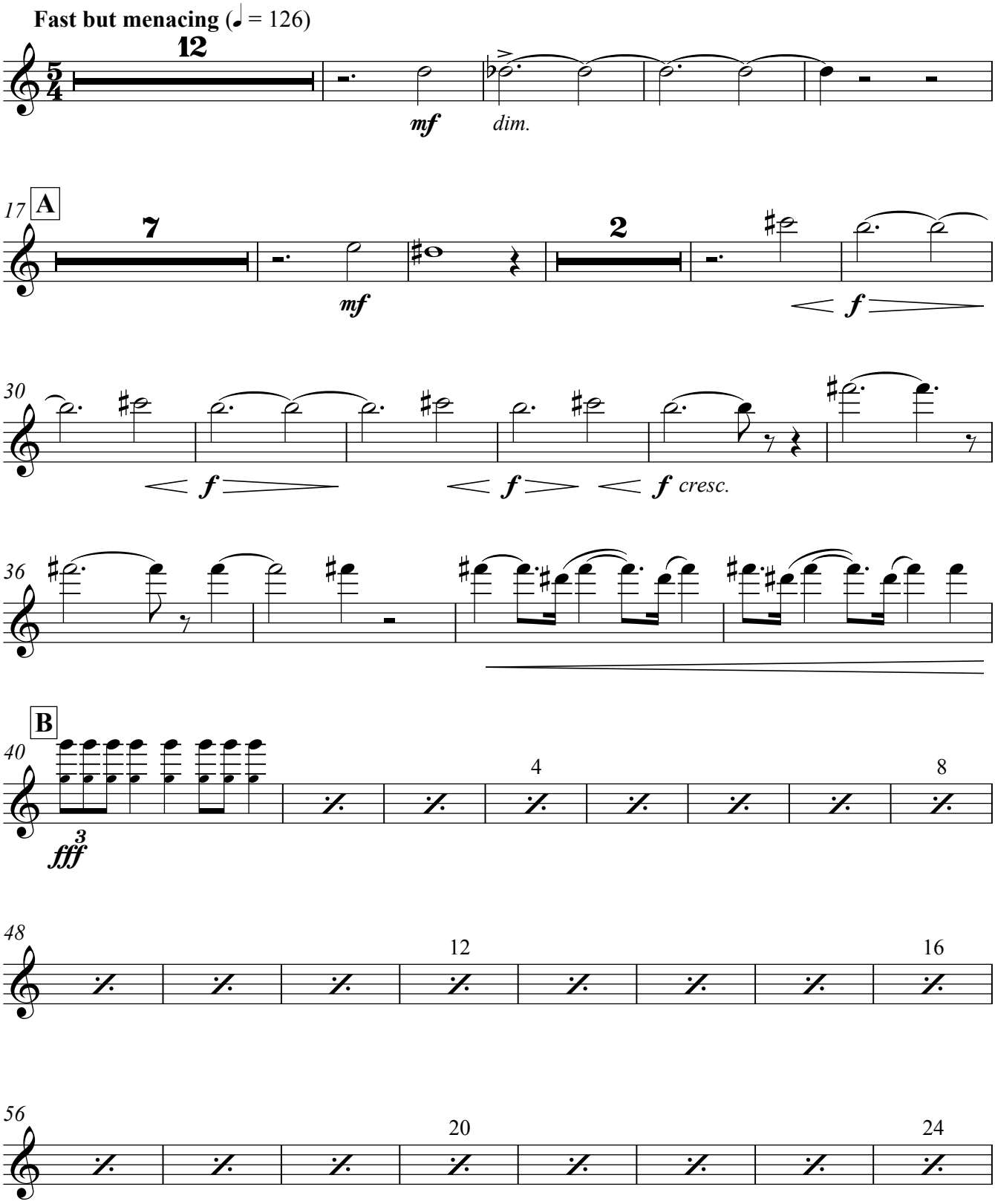

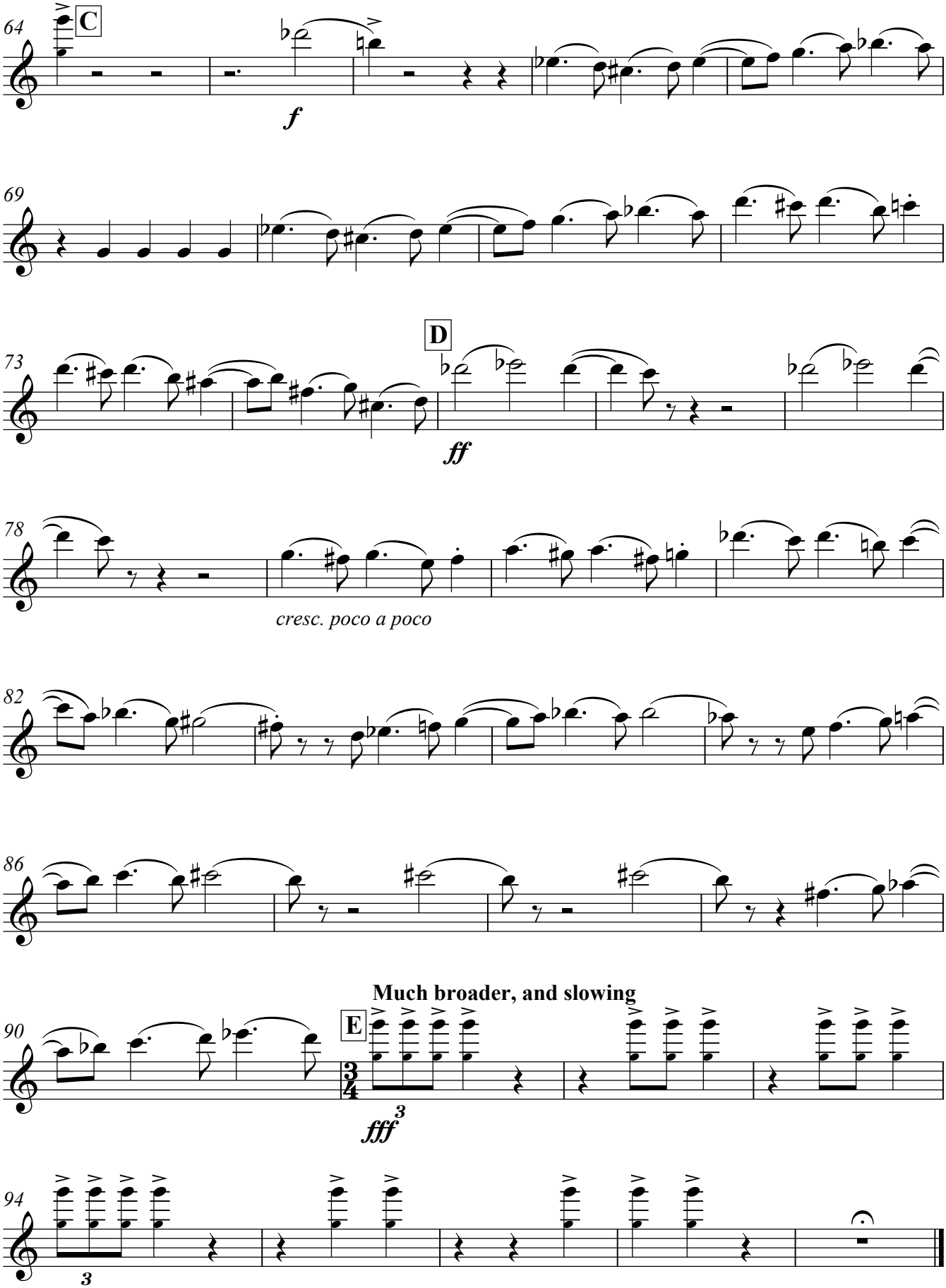
64
C
f
69
73
D
ff
78
cresc. poco a poco
82
86
90
Much broader, and slowing
E
fff
3
94
3