

Clarinets in B \flat (Intermediate)

Trumpet Concerto, Finale

Joseph HAYDN
Arr. Andrew J Smith

Allegro ♩ = 115

12

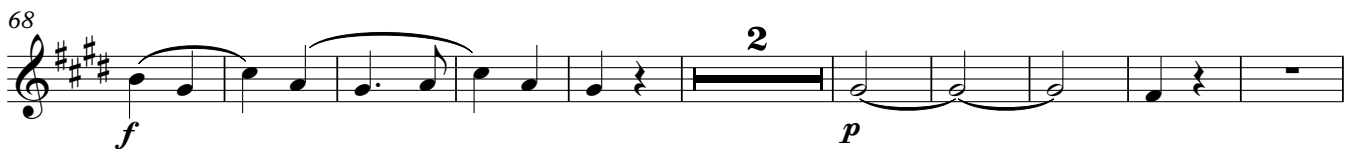

Clarinets in B \flat (Intermediate)

102 *mp* *f*

110 *f*

125 *p*

133 *f*

143 *mf* 15

165 *f* *p*

175

181 *mf*

192 *f* *p*

204 *fz* *fz* *f* *mp*

214 *f* *mf* 8

230 *p* 4

Clarinets in B \flat (Intermediate)

240

2

f

p

6

256

ff

266

pp

f

274

8

288

p

f

ff
