Trombones (Grade 4/5)
Treble clef

Short Ride in a Fast Machine (motifs)

JOHN ADAMS,
arr. Gareth Glyn

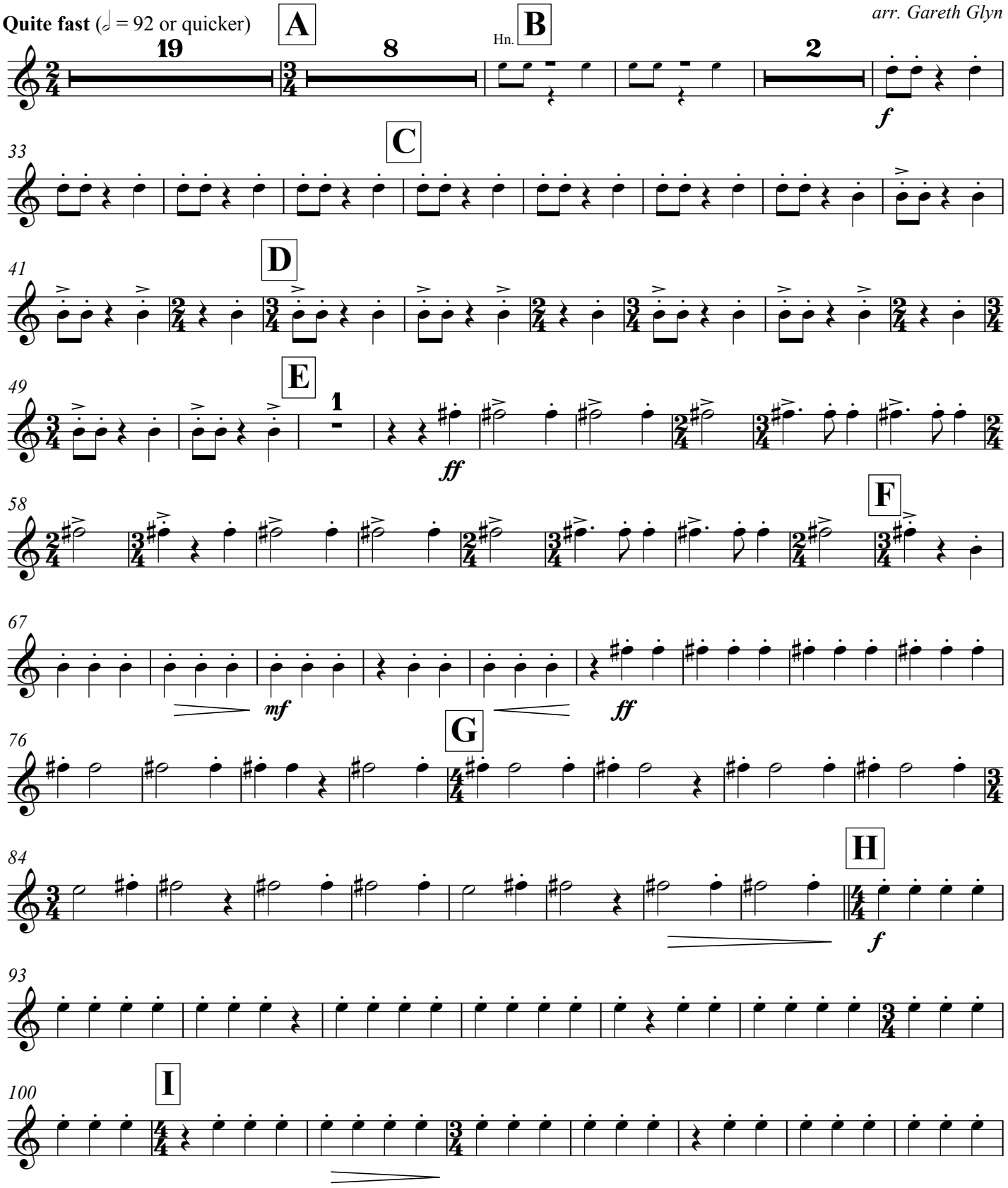

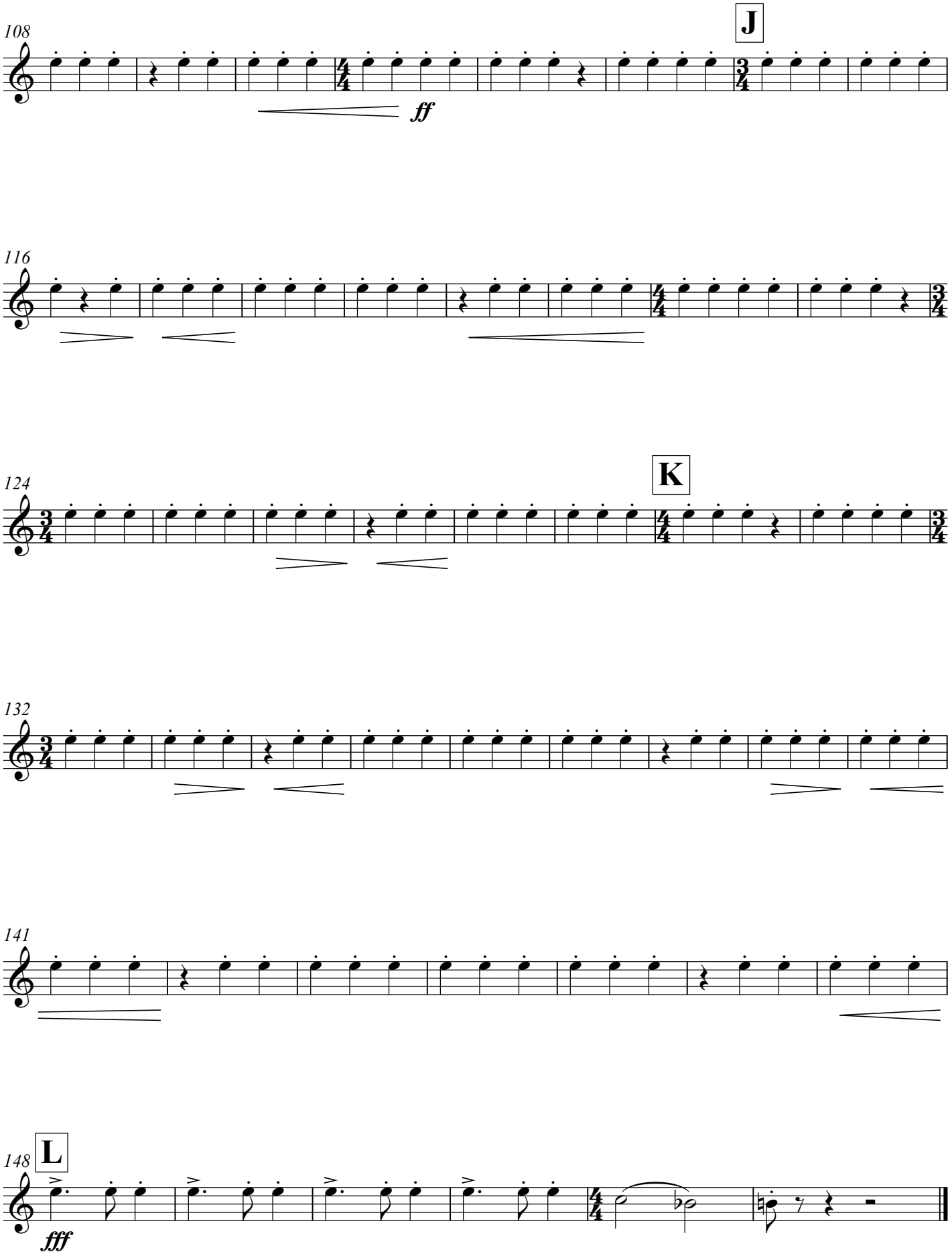
108
J
ff
116
124
K
132
141
148
L
fff