

Trombones (beginner)

Enigma Variations - Theme

Edward Elgar
arr. Iain Farrington

Andante (♩ = c.63)

TACET

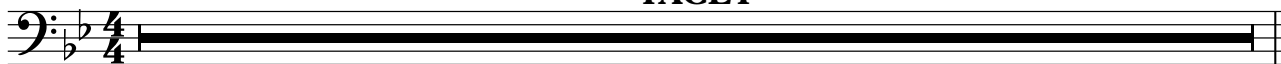

Variation 6 - Ysobel

Andantino (♩ = c.52)

Variation 7 (Troyte)

Lively (♩ = c.132)

Variation 11 (G.R.S.)

Allegro (♩ = c.132)

