

Oboes (Intermediate)

Enigma Variations - Theme

Edward Elgar
arr. Iain Farrington

Andante (♩ = c.63)

Fl. (Int.)

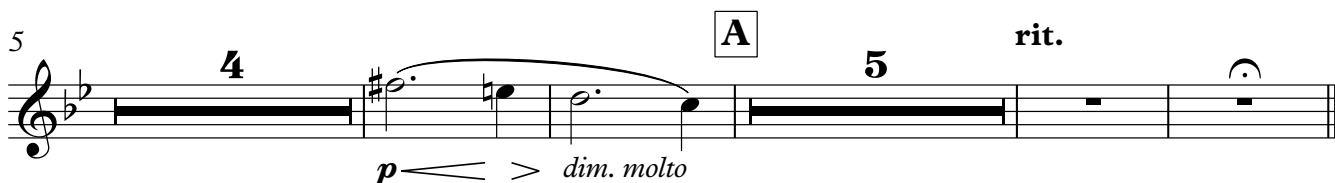

Variation 6 - Ysobel

Andantino (♩ = c.52)

A

Vln. 1 (4/5)

Variation 7 (Troyte)

Lively (♩ = c.132)

3

p *f*

7

3

p *f*

13 **A**

ff *f*

2

19 **B**

p *f* *p*

26 **C**

f *ff*

30

4

Variation 11 (G.R.S.)

Allegro (♩ = c.132)

