

Fifth Symphony, 1st movement (extracts)

BEETHOVEN,
arr. Gareth Glyn

Not too fast (♩ = 112)

69

78 **E**

ff

87

94 **F**

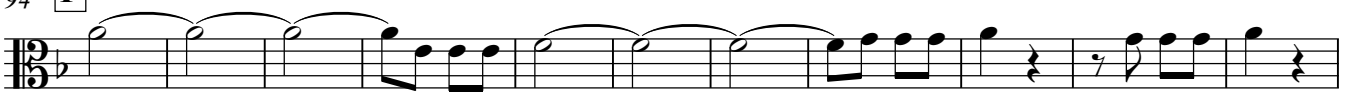

ff

105

G

117

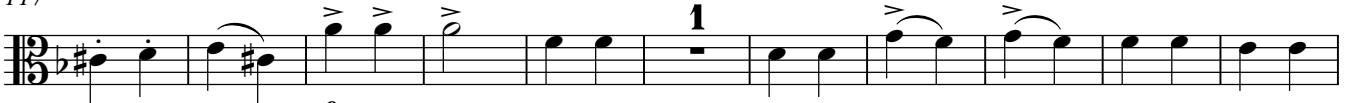

f

128 **H**

137

145 **I**

ff

pp

157

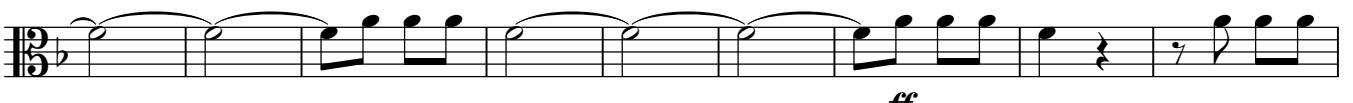

ff

166

