

# Have you ever... had to find an address?



## Film 2

So, do you have my address?



Yes, I have it here.  
15 Leonard Street.



See you later.



That's right. See you  
at three o'clock.



## Film 3

Excuse me. Can you help  
me? I'm lost.



I'm looking for Leonard Street?  
How do I get there?



Go past the post office, cross  
the road and then turn right?



Thank you very much.



## 5. Address

Of course. Where do  
you want to go?

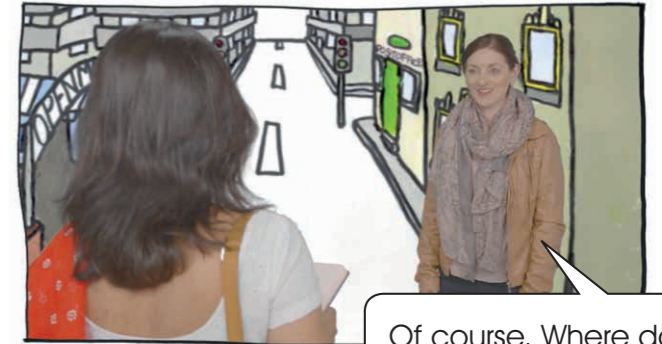

Leonard Street? Go past the post  
office. Cross the road. Then turn right.



Yes. Then you'll be on  
Leonard Street.







## 5. Address

Have you ever...  
had to find an  
**address?**



A

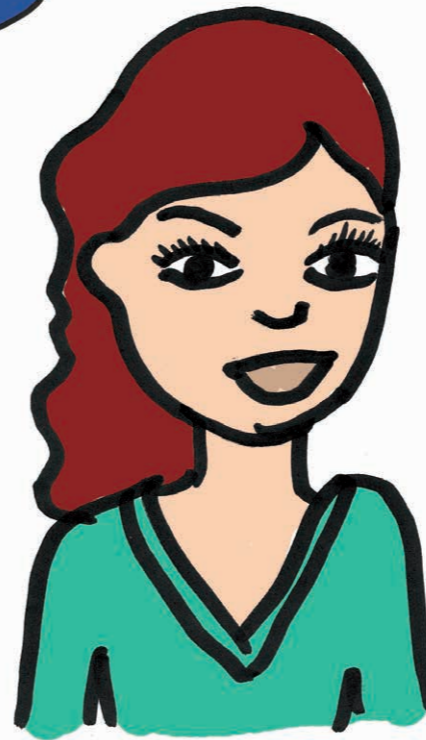

Park Road  
Turn left, then turn right

B



Turn left, then turn right  
That's right

- A Can you help me? I'm lost.
- B Where do you want to go?
- A I'm looking for \_\_\_\_\_. How do I get there?
- B \_\_\_\_\_.
- A \_\_\_\_\_?
- B \_\_\_\_\_.
- A Thank you.